

**LAND-MARK SURVEYING**  
Mark L. Miritz  
Wisconsin Registered Land Surveyor S-2582

N9330 Knuteson Drive  
Whitewater, WI 53190  
Phone: (262) 495-3284  
FAX : (262) 495-8421  
LAND-MARKSURVEYING.COM

**SITE PLAN**

LOT 1 OF CERTIFIED SURVEY MAP NO. 1615,  
LOCATED IN PART OF THE NORTHWEST 1/4  
OF SECTION 1, TOWN 4 NORTH, RANGE 16  
EAST, LAGRANGE TOWNSHIP, WALWORTH  
COUNTY, WISCONSIN.

OWNERS: ROBERT L. HOLSCHUH JR.  
VICKI S. HOLSCHUH  
W5291 YOUNG ROAD  
EAGLE, WI 53119

66' WIDE ACCESS EASEMENT FOR LOT 1 OVER LOT 2 C.S.M. NO. 1615

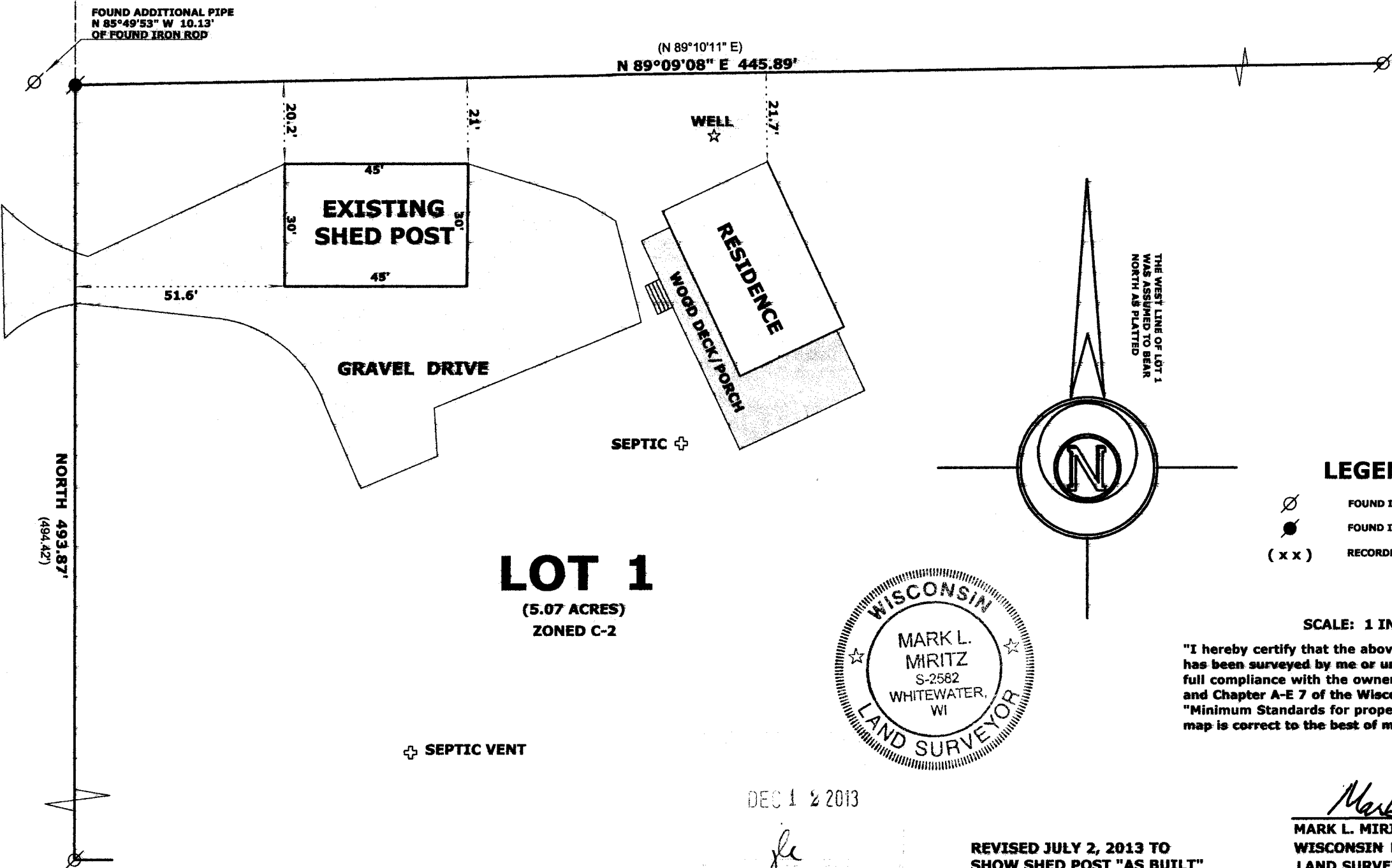

**LOT 1**  
(5.07 ACRES)  
ZONED C-2



**LEGEND**  
FOUND IRON PIPE  
FOUND IRON ROD  
RECORDED AS DIMENSION

SCALE: 1 INCH = 30 FEET  
"I hereby certify that the above described property has been surveyed by me or under my direction in full compliance with the owner's/agent's instructions and Chapter A-E 7 of the Wisconsin Administrative Code "Minimum Standards for property surveys"; that the above map is correct to the best of my knowledge and belief."

Mark L. Miritz  
MARK L. MIRITZ  
WISCONSIN REGISTERED  
LAND SURVEYOR S-2582

DATE: JUNE 6, 2013 JOB NO. 13.505

HA 1615-1

HA 1615-1

416-2688